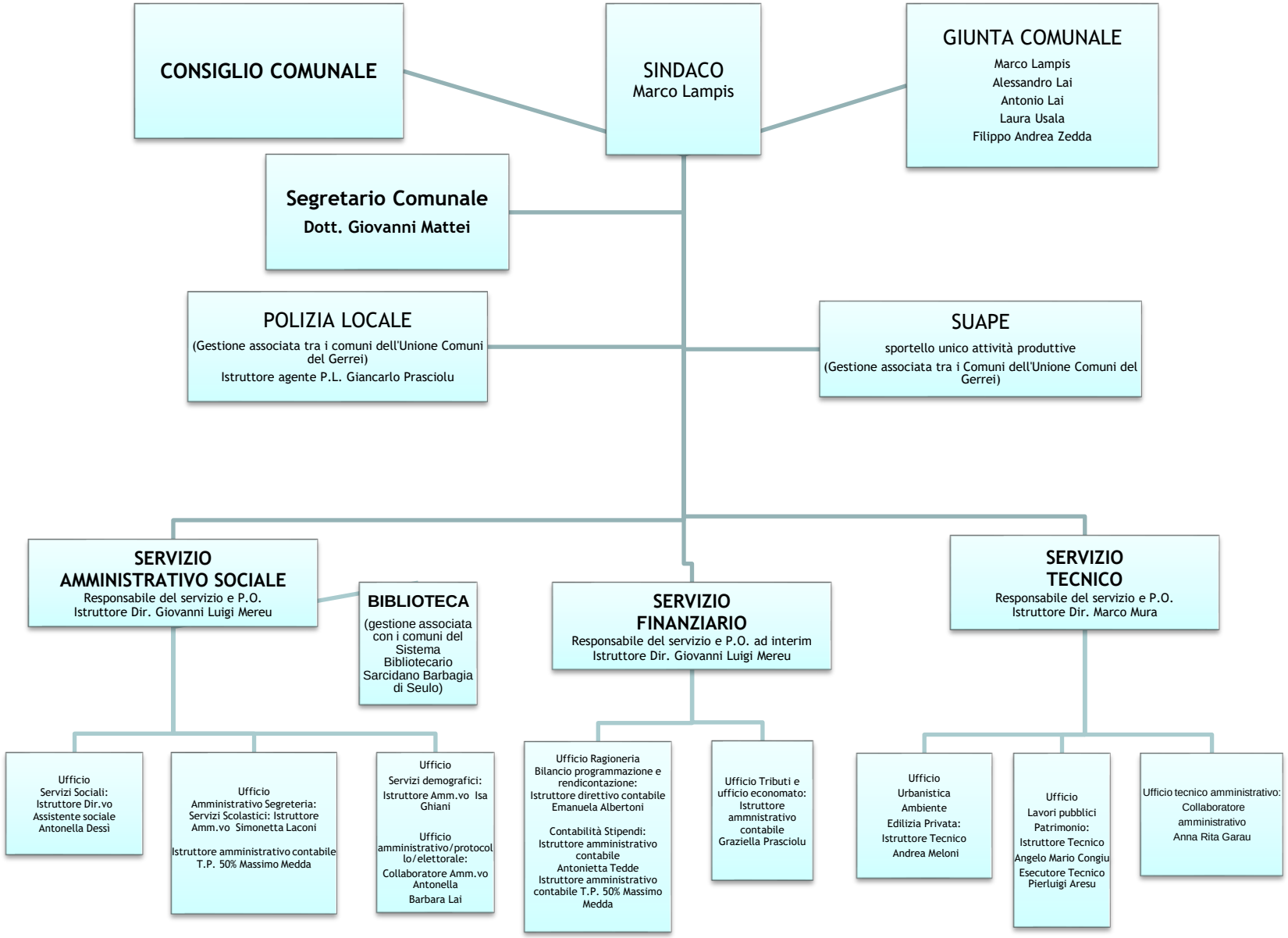COMUNE DI ESCALAPLANO